

PLAN SHOWING THE REGULARISATION OF
 EXISTING GROUND FLOOR AND PROPOSED FIRST FLOOR
 RESIDENTIAL BUILDING AT P.N. 2/30, P.N. 71
 NO. 75/2B ERIKKARAI STREET NERKUNDRAM PANCHAYAT,
 ILLIVAKKAM PANCHAYAT UNION.
 SCALE 1"=8'0" or 1"=100

FOR
 MR. S. ANANDHAN.

JOINERIES.

D1	DOOR	3'3" x 6'6"	100 x 198
D2	DOOR	3'0" x 6'6"	90 x 198
D3	DOOR	2'6" x 6'6"	75 x 198
W1	WINDOW	3'0" x 4'6"	90 x 138
W2	WINDOW	4'0" x 4'6"	122 x 138
W3	WINDOW	6'0" x 4'6"	182 x 138
W4	WINDOW	6'0" x 4'6"	182 x 138
V	VENTILATOR	2'6" x 2'0"	75 x 60

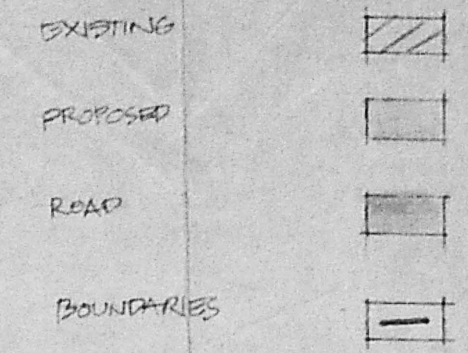

EXISTING GROUND FLOOR AREA: 657 SFT
 PROPOSED FIRST FLOOR AREA: 657 SFT

OWNERS SIGN: *S. Anandhan*

R. Mohan Rao, D.C.E.
 LICENSED SURVEYOR
 Corporation of Madras
 REG. No. 14
 AMBATTUR TOWN SHIP
 ALANDUR MUNICIPALITY
 Consulting Engineer & Contractor
 Office: 15, Madley Road
 T. NAGAR, MADRAS-600 007

Phone: 448782

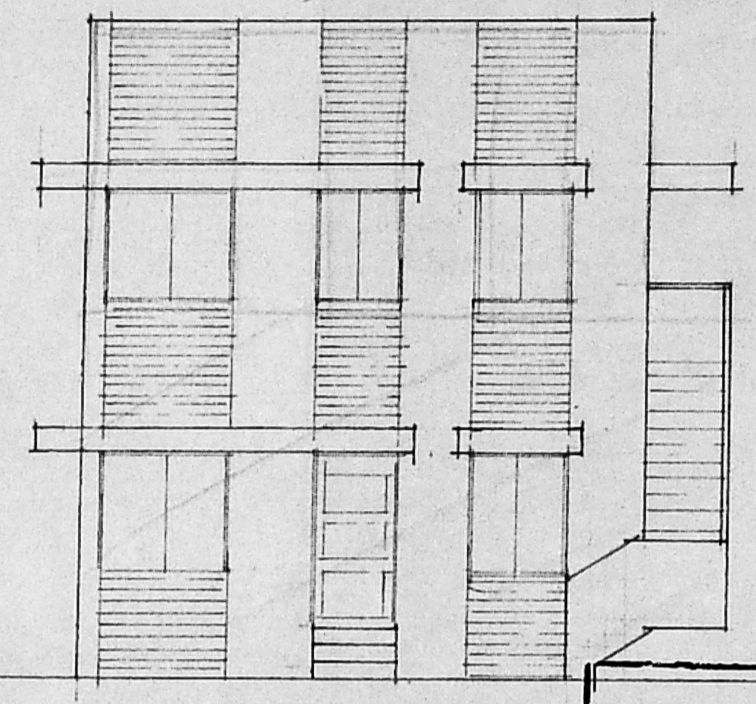

FRONT ELEVATION

Planning Permit No. A/83/90
APPROVED
 SUBJECT TO THE CONDITIONS IN
 THIS OFFICE LETTER.
 No. A1/6082/90 Date 6-7-90
S. C. R. Umial
 6/7/90
 FOR MEMBER SECRETARY
 MADRAS METROPOLITAN
 DEVELOPMENT AUTHORITY
 MADRAS-600 008.

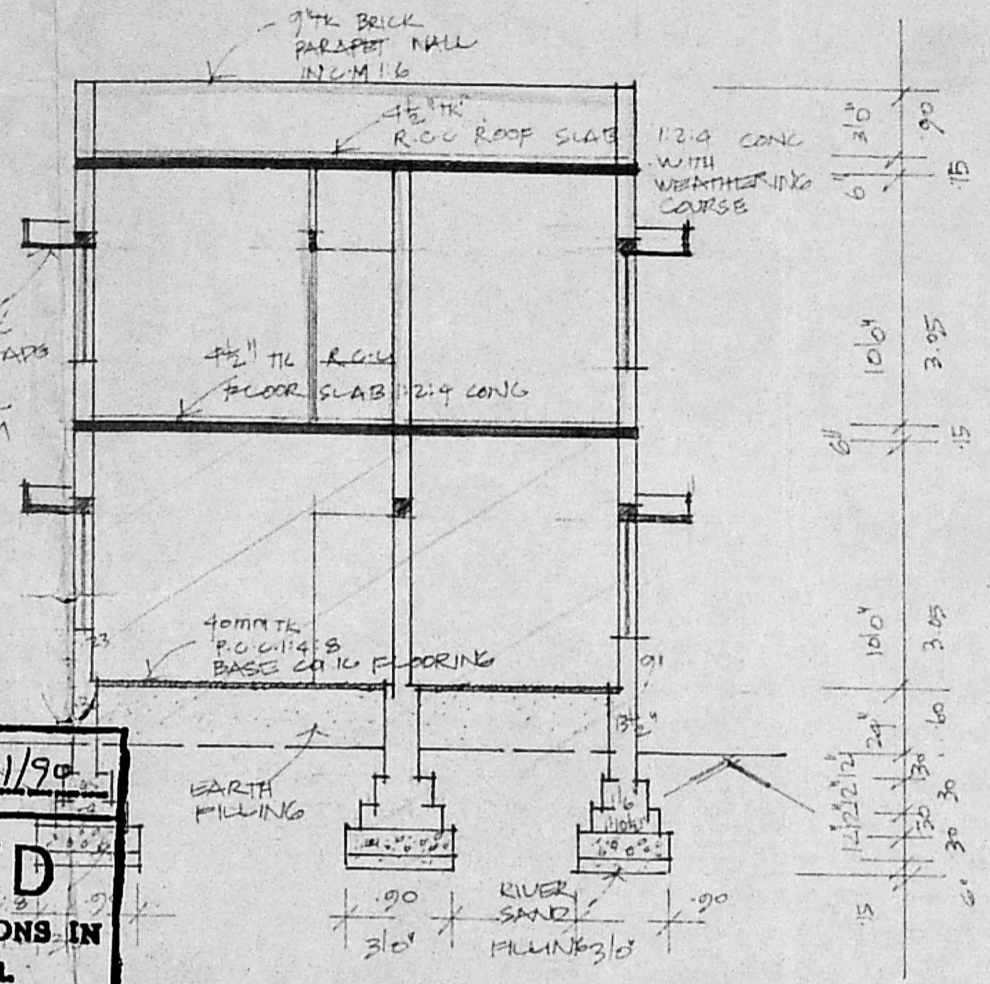

SECTION - AA

Inspection plan
 26/1/90

Security plan
 3/4/90

AP 30/4/90

KEY PLAN.

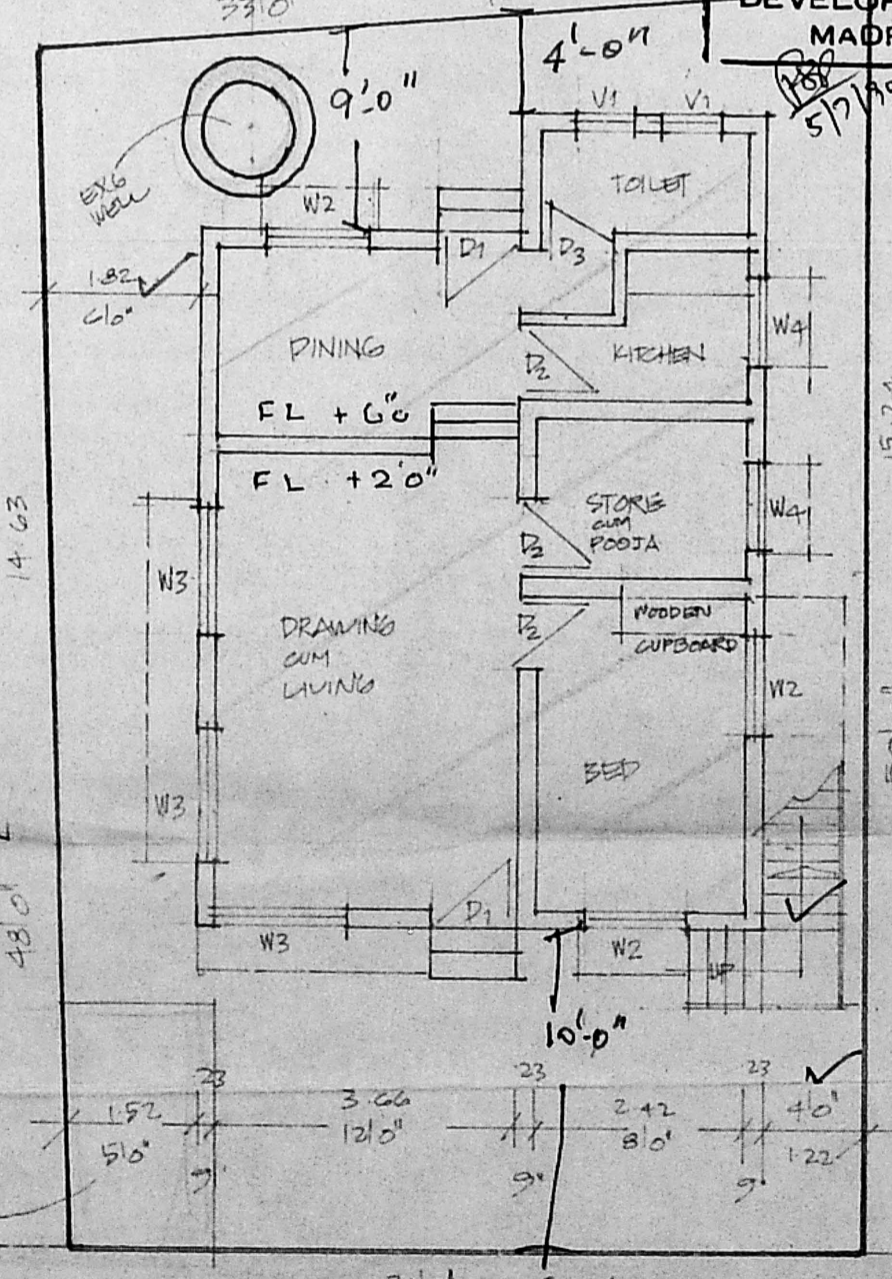

GROUND FLOOR PLAN WITH
 SITE PLAN

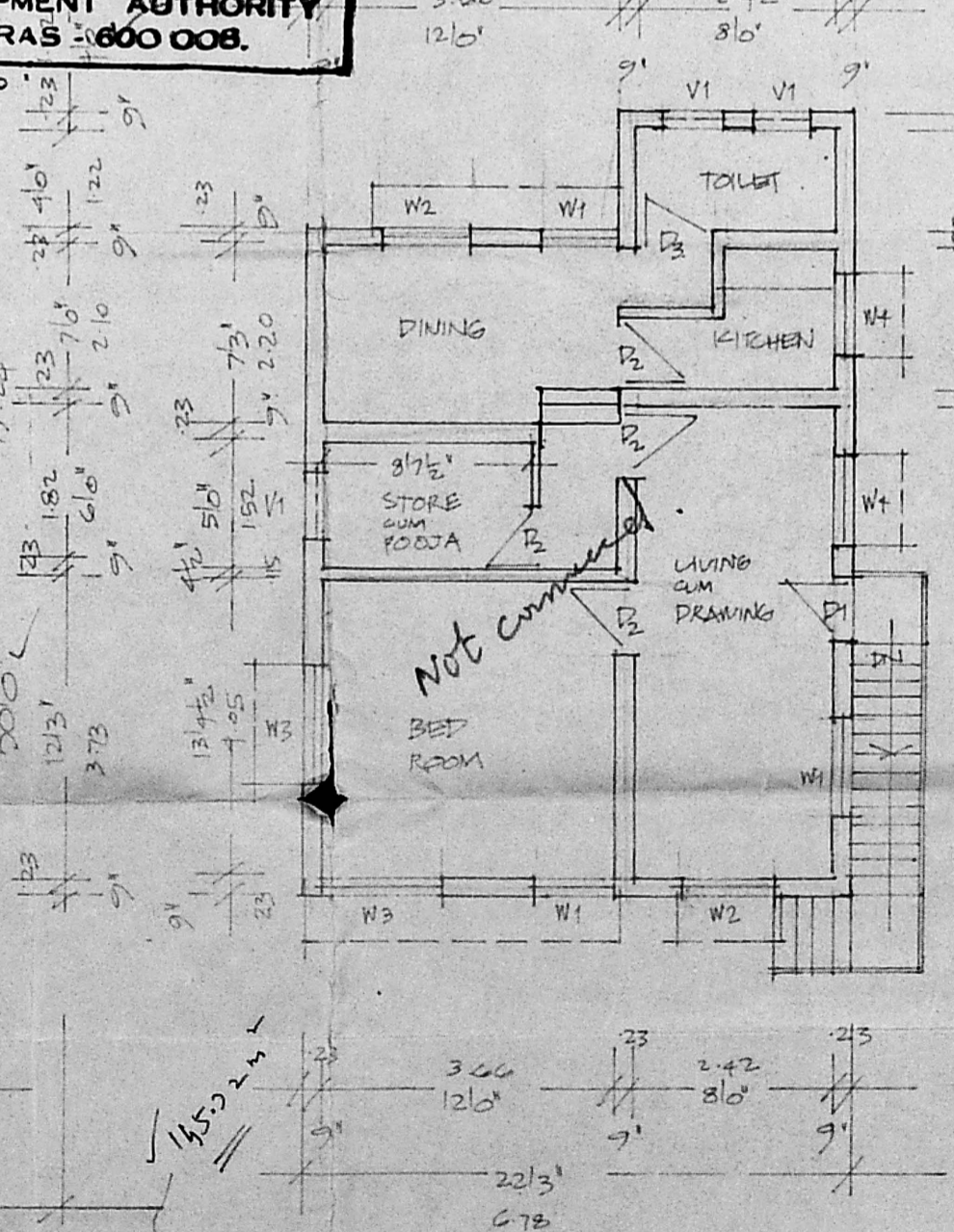

FIRST FLOOR PLAN.

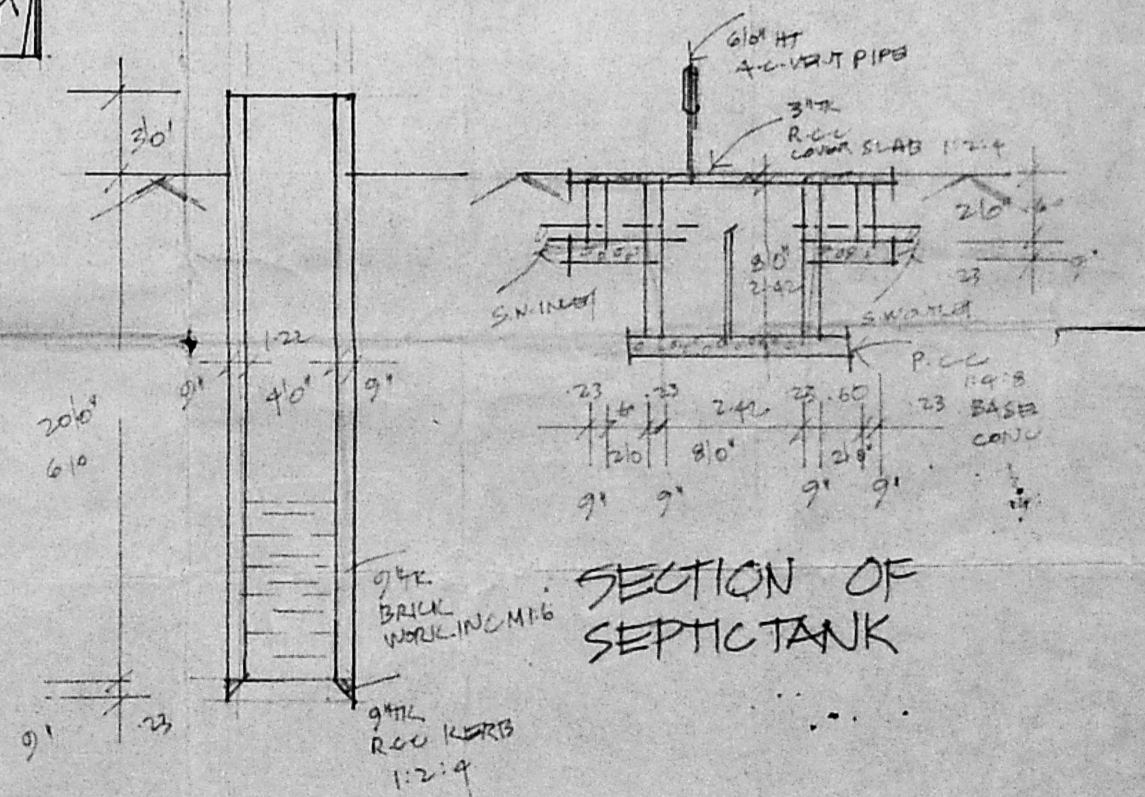

SECTION OF
 WELL

SECTION OF
 SEPTIC TANK

B.T. need
 with street lights
 village settlement.
 NOT TO
 SCALE